NOIDA MASTER PLAN - 2031 (DRAFT)

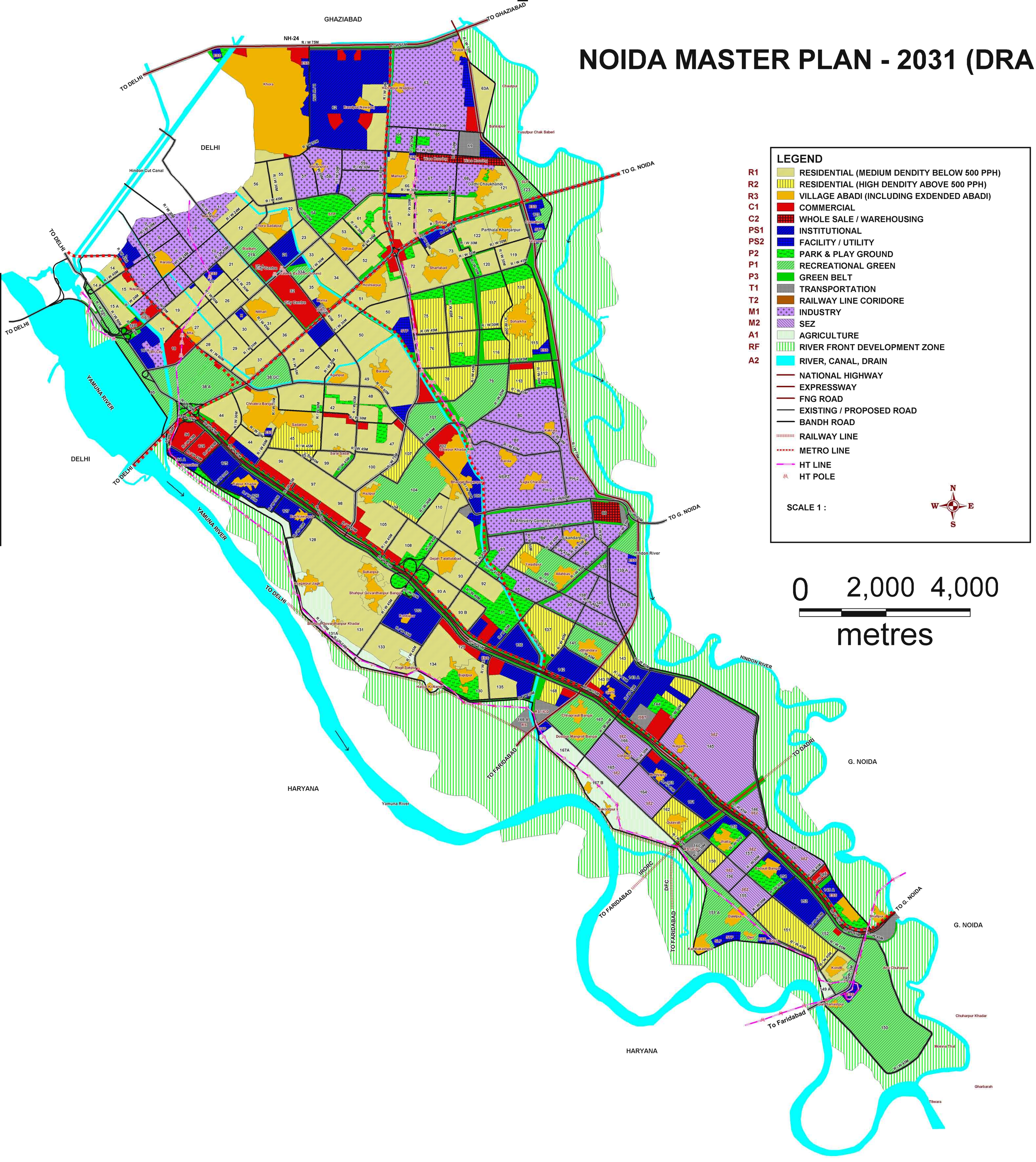

Prepared By :-

New Okhla Industrial Development Authority &

N.C.R. Planning Cell, Town & Country Planning Department, Ghaziabad

Note: -
1-Area of village abadi is indicative only. Its extents shall be determined on the basis of actual field survey and revenue records.
2- Boundary of Notified Area is Tentative. It shell be determined on the basis of revenue records.